Erwartete Entwicklung der Arbeitslosigkeit in Südtirol

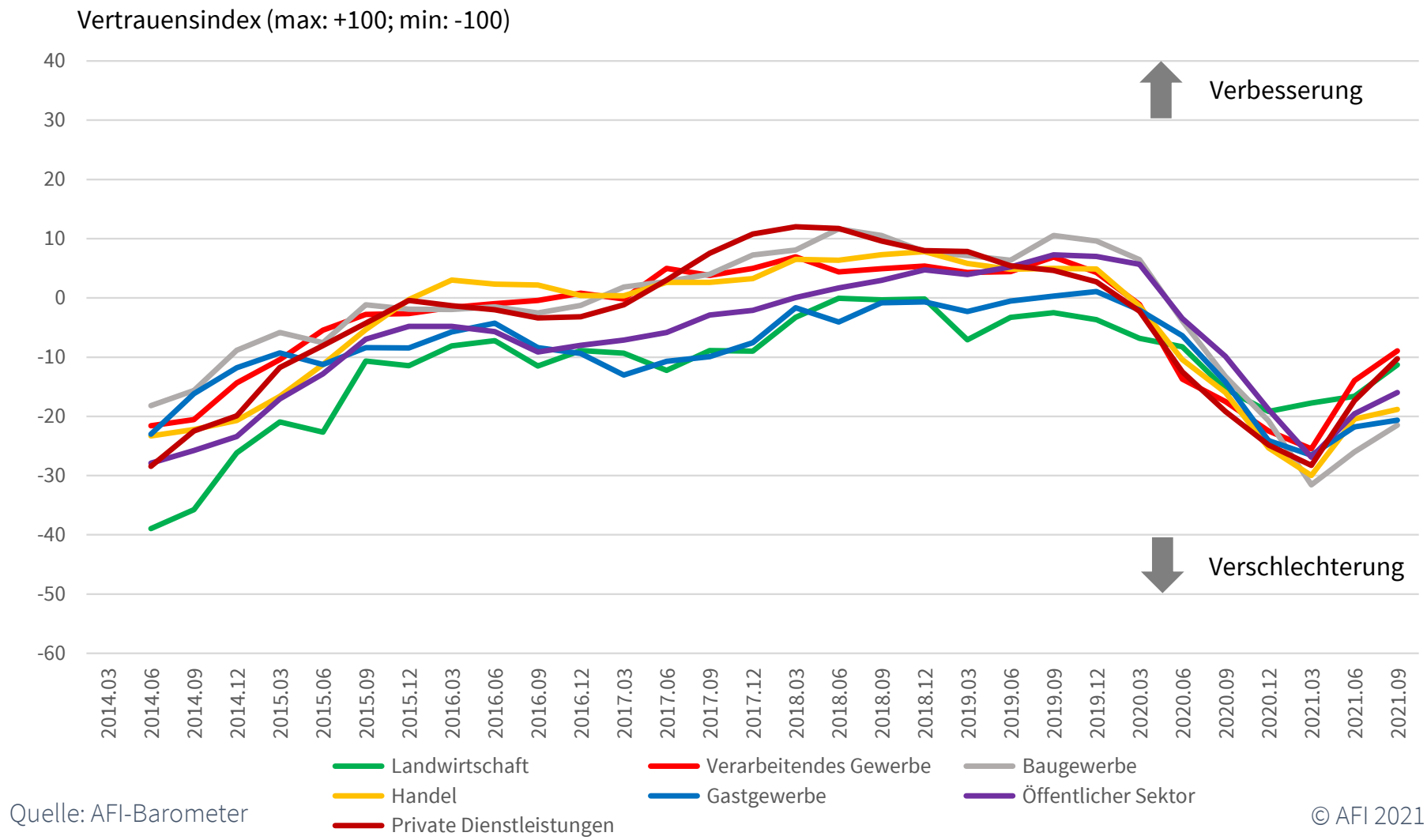

Quelle: AFI-Barometer

© AFI 2021